

CONCEPT ART - GRAPHICS - TECHNICAL DRAWING - MODEL MAKING

PORTFOLIO

EMMA-LOUISE HAGUE

e-hague@outlook.com

07473 103999





Concept - 1970's Shopping Centre Entrance ('Lord of The Flies' Adaptation)



Concept - 1970's-1980's Shopping Centre Entrance ('Lord of The Flies' Adaptation)



Concept - Faux-1960's Shopping Centre Arcade ('Lord of The Flies' Adaptation)



Concept - Carnaby Arcade Shopfronts ('Lord of The Flies' Adaptation)



Concept - 1970's-1980's Shopping Centre ('Lord of The Flies' Adaptation)



Concept - 1970's-1980's Shopping Centre ('Lord of The Flies' Adaptation)



Concept - Ava's Observation Room ('Ex Machina' Adaptation)



Concept - Ava's Observation Room ('Ex Machina' Adaptation)

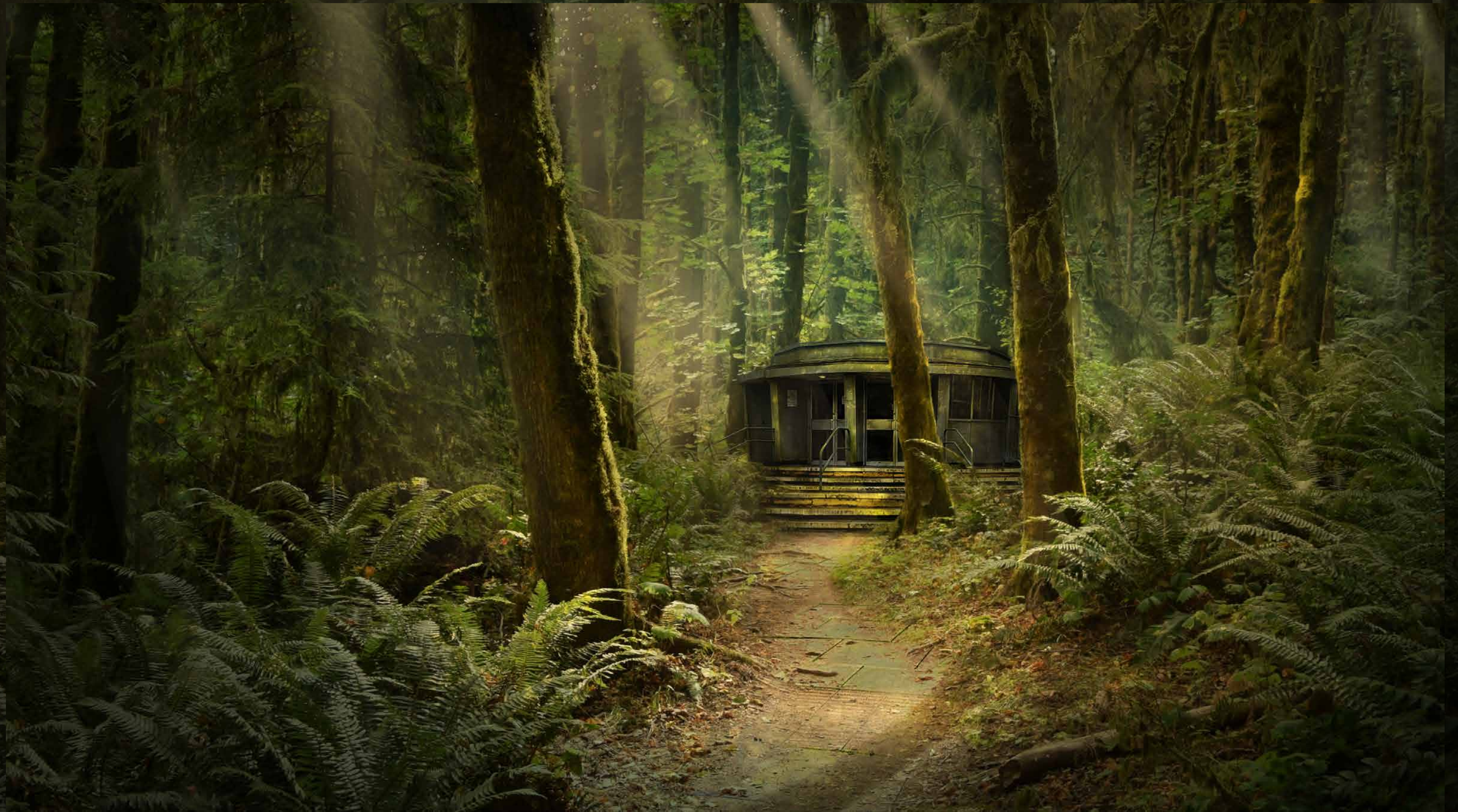

Concept - Photobashed Location Change ('Ex Machina' Adaptation)



Concept - The Jellicle Ball ('Cats' Adaptation)

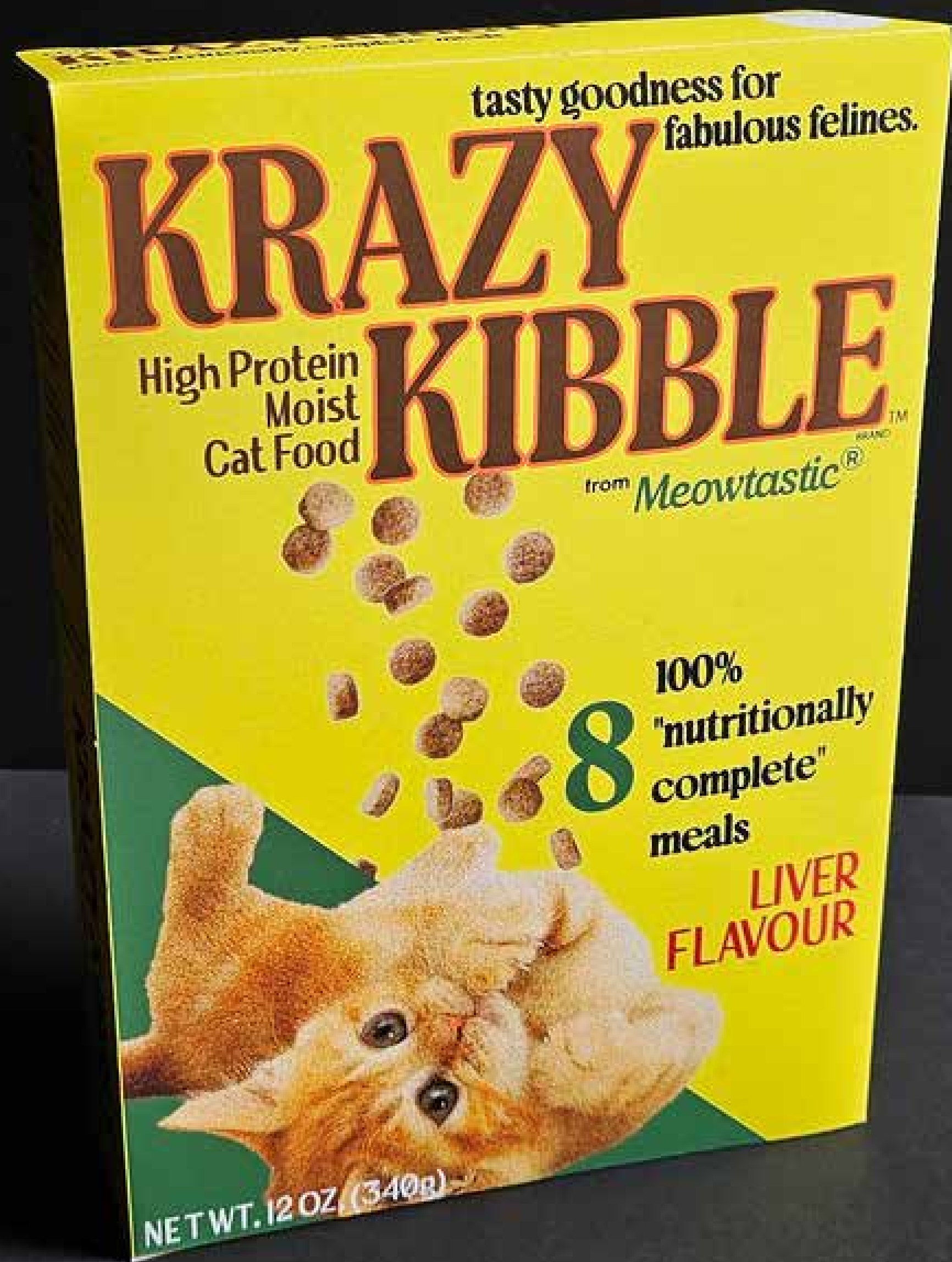

1970's - 1980's Graphic props & Packaging (Lord of The Flies Period Adaptation)

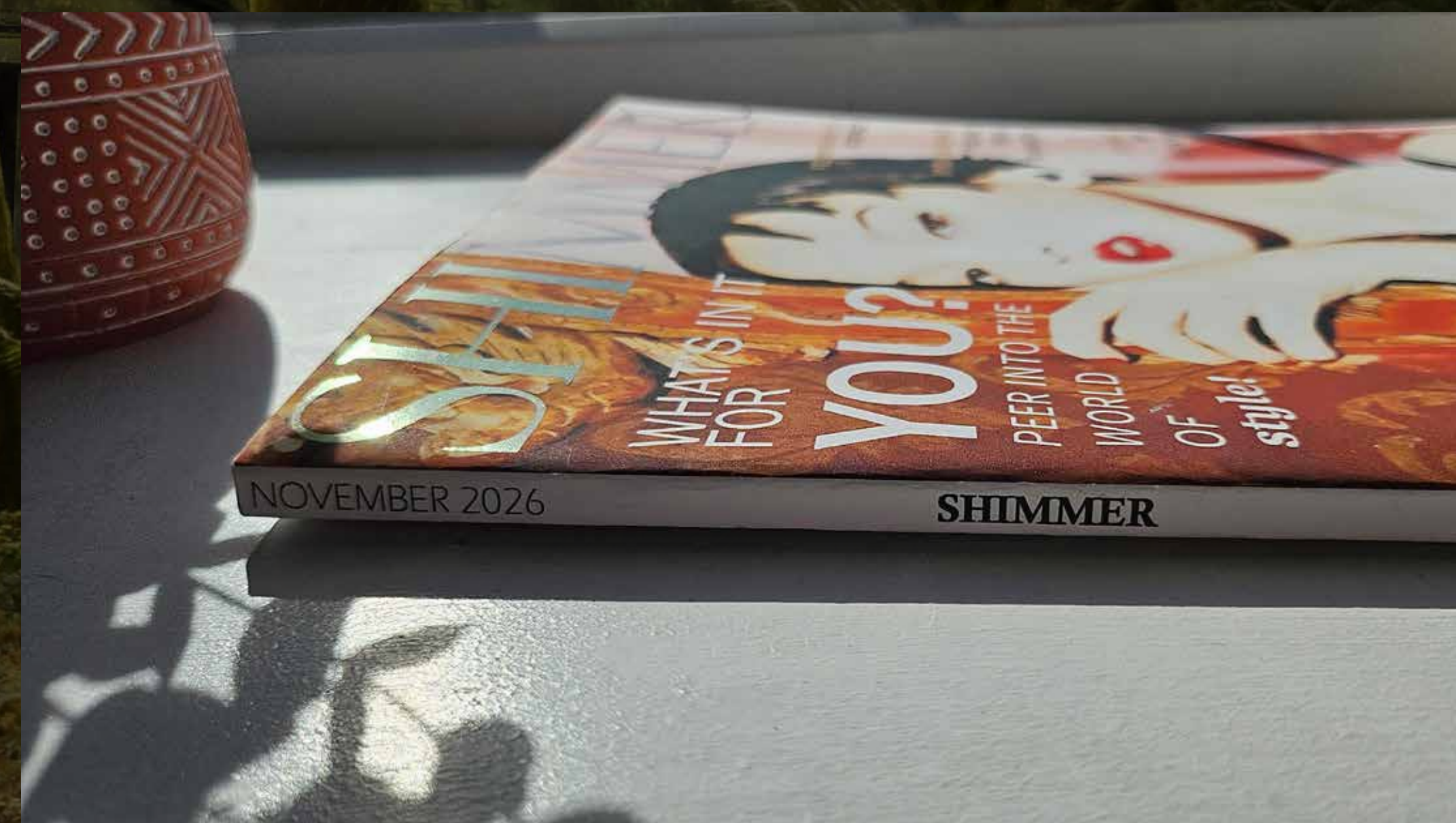

‘Shimmer’ Contemporary fashion magazine Graphic prop (Title Foiled) (Cats Adaptation)

CATS: CORINTHIAN COLUMN DETAIL

SCALE: 1:50

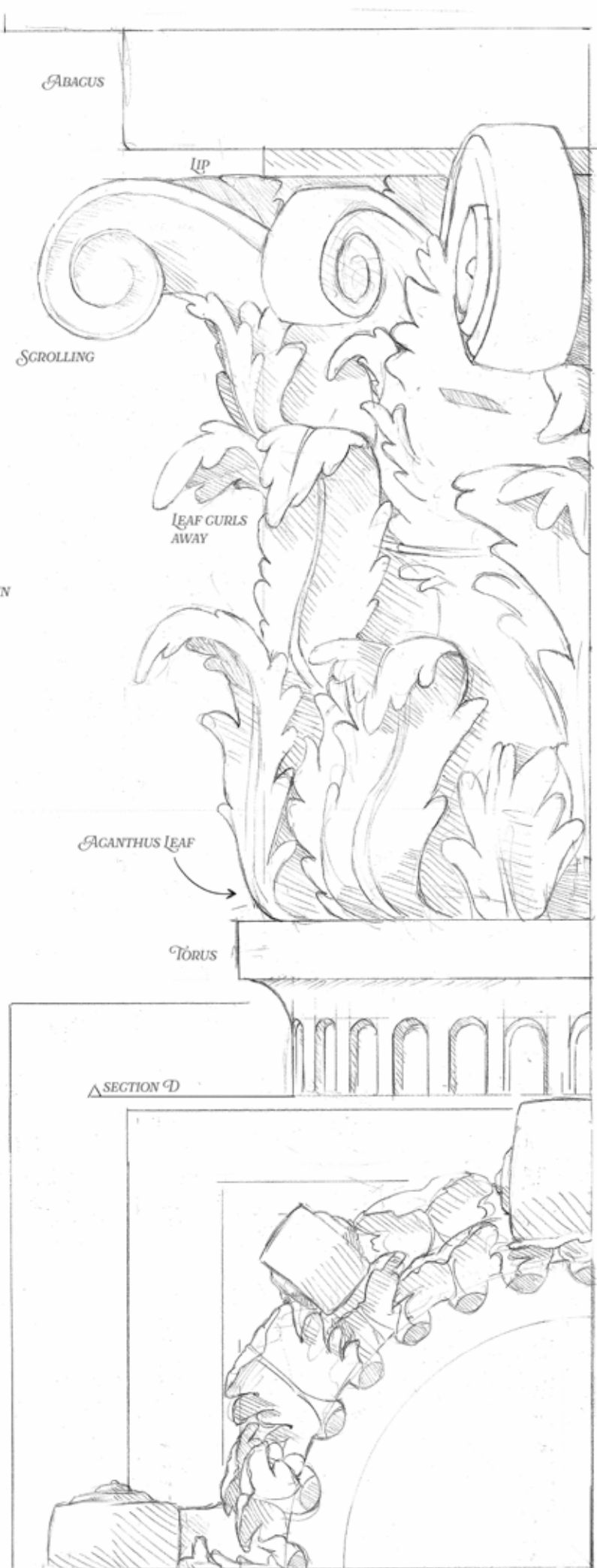
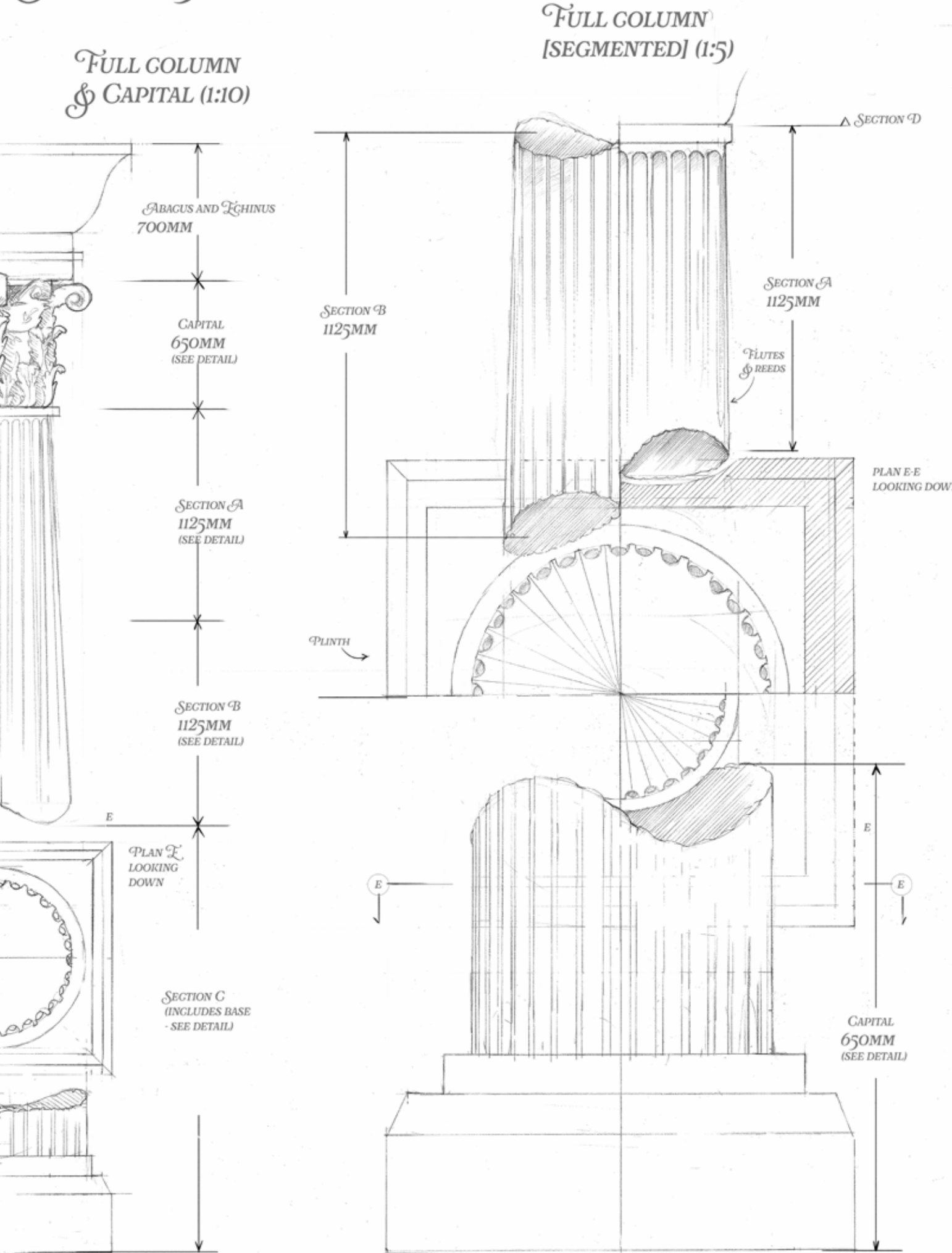

COLUMN CAPITAL
FULL SCALE
SECTION F-F

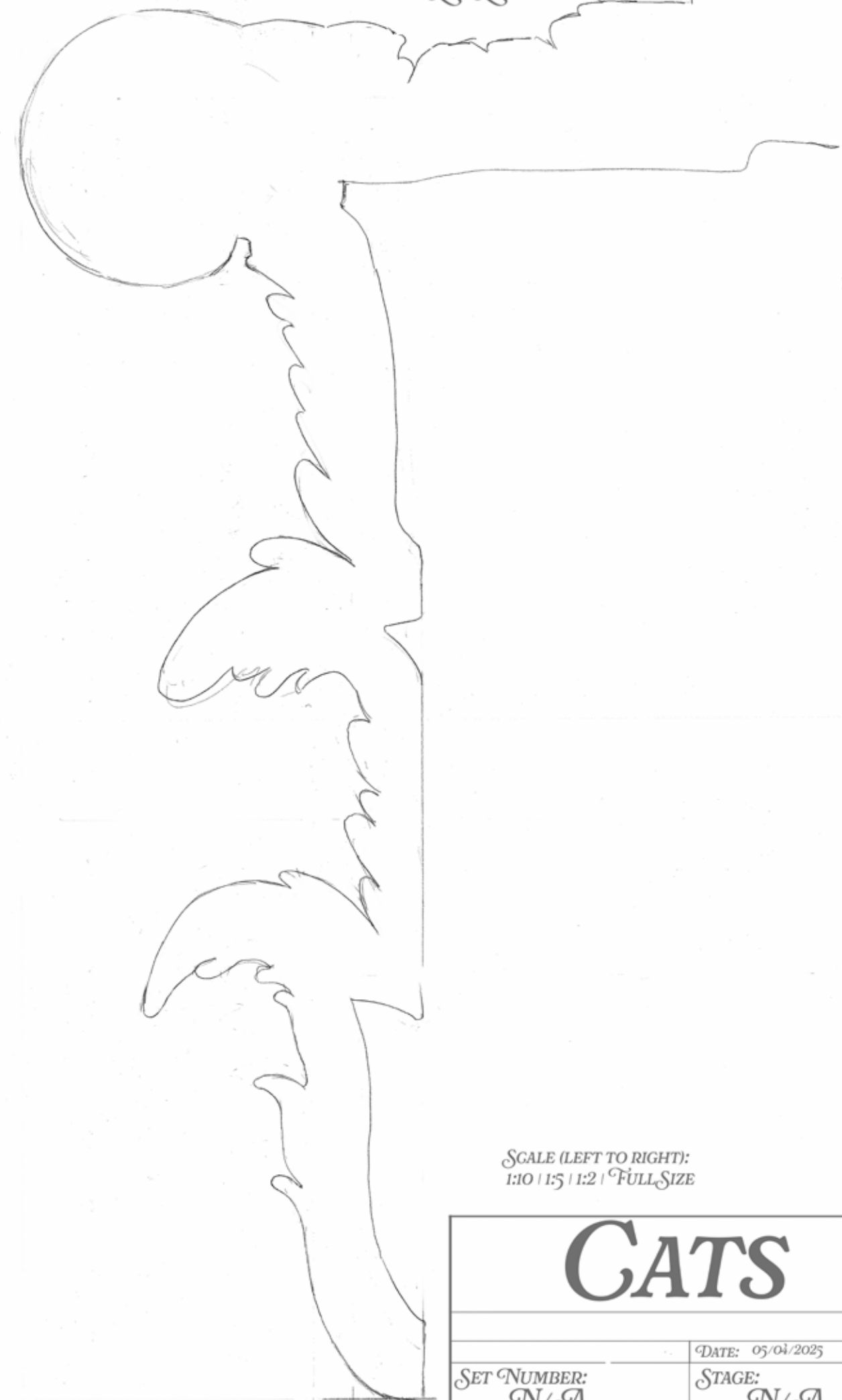

SCALE (LEFT TO RIGHT):
1:10 | 1:5 | 1:2 | FULL SIZE

CATS	
DATE: 05/04/2025	
SET NUMBER: N/A	STAGE: N/A
PAPER WEIGHT: 170GSM	SCALE: ISO A0
DRAWING NUMBER: 01	DRAWN BY: EMMA-LOUI HAGUE

Hand-drawn Corinthian Column Detail (Cats Adaptation)

CARNABY ARCADE: SASH WINDOW DETAIL

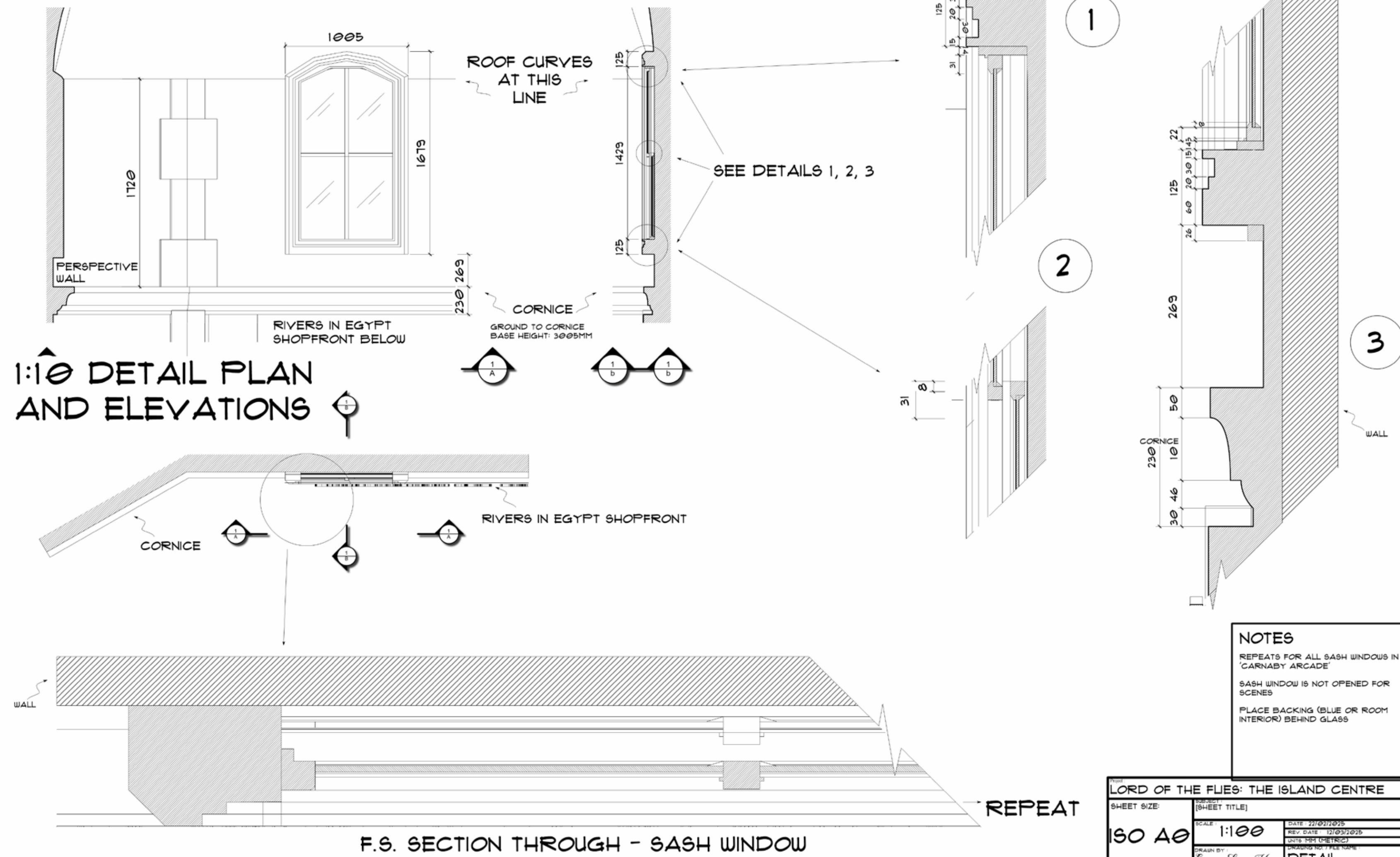

LORD OF THE FLIES: '70'S ENTRANCE' RENDERED ELEVATIONS

SCALE: 1:50



SECTION A-A 9 SCALE: 1:25



SECTION E-E 8 SCALE: 1:25

LORD OF THE FLIES: THE ISLAND CENTRE			
SHEET SIZE:		SUBJECT LORD OF THE FLIES: '70'S ENTRANCE	
ISO A0	SCALE	DATE 22/02/2025	
	1:50	REV DATE 12/03/2025	
		UNITS MM (METRIC)	
		DRAWING NO / FILE NAME	
		05	
DRAWN BY :			
Emma - Louise Hague			

Rendered elevation - '70's Entrance' (Lord of The Flies Adaptation)

LORD OF THE FLIES: 'CARNABY ARCADE'

SCALE: 1:50

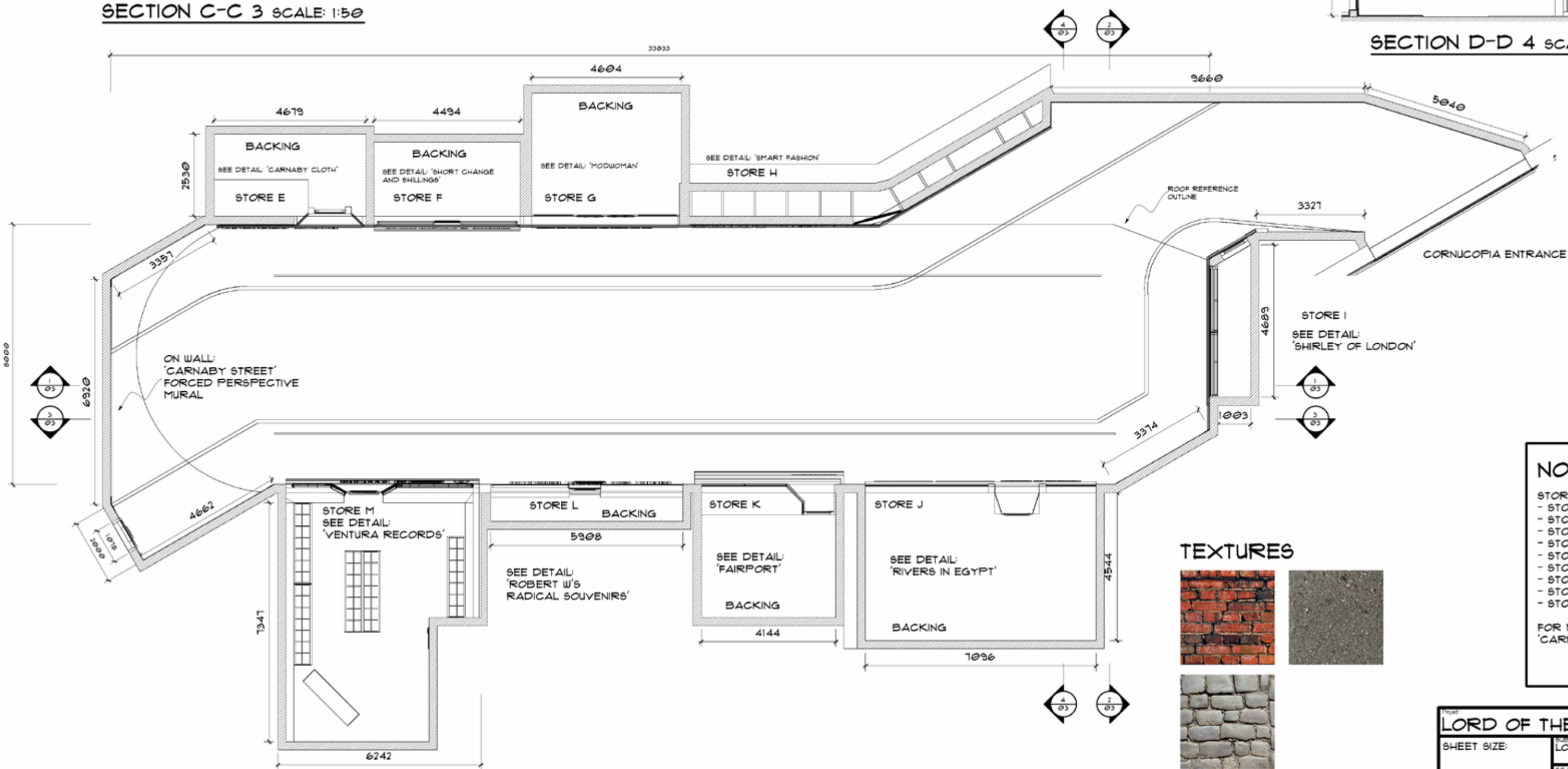
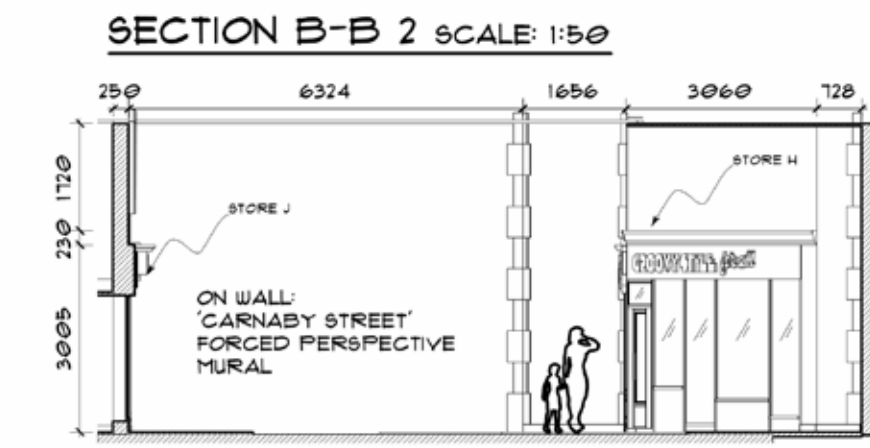
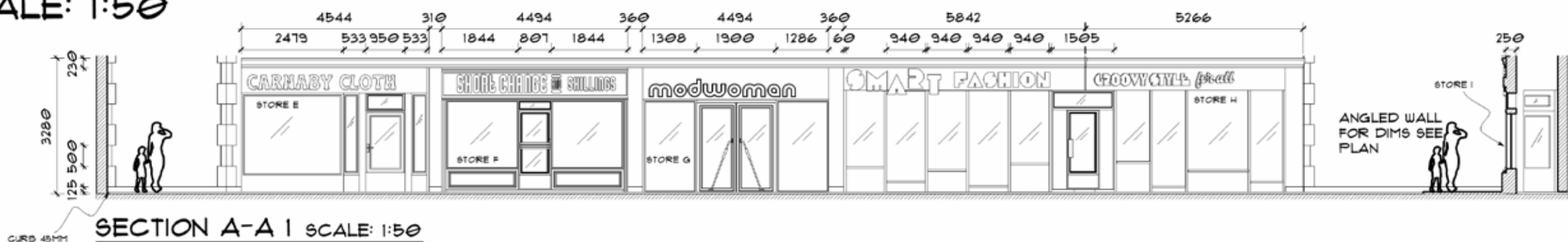

TEXTURES



NOTES

- STORES LABELLED ALPHABETICALLY:
- STORE E: 'CARNABY CLOTH'
 - STORE F: 'SHORT CHANGE AND SHILLINGS'
 - STORE G: 'MODWOMAN'
 - STORE H: 'SMART FASHION'
 - STORE I: 'SHIRLEY OF LONDON'
 - STORE J: 'RIVERS IN EGYPT'
 - STORE K: 'FAIRPORT'
 - STORE L: 'ROBERT W'S RADICAL SOUVENIRS'
 - STORE M: 'VENTURA RECORDS'
- FOR MIRROR-ROOF ELEVATIONS, SEE: 'CARNABY ARCADE' ROOF PLAN

LORD OF THE FLIES: THE ISLAND CENTRE			
SHEET SIZE:	LORD OF THE FLIES: CARNABY ARCADE		
SCALE:	1:100	DATE:	22/02/2025
DRAWN BY:	Emma - Louise Hague	REV. DATE:	12/03/2025
		QUITS: 100% (10/10)	
		PHASING: 100% (10/10)	
		03	

EXT. ARBORETUM LODGE

SCALE: 1:50

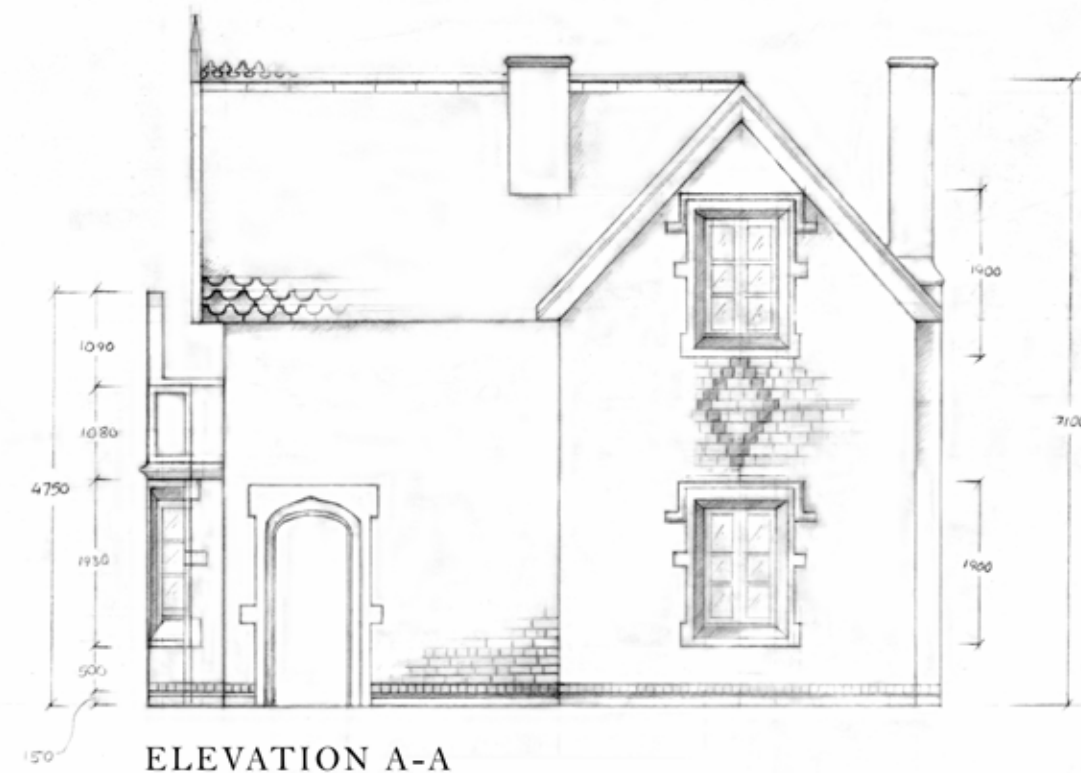

ELEVATION A-A



ELEVATION B-B

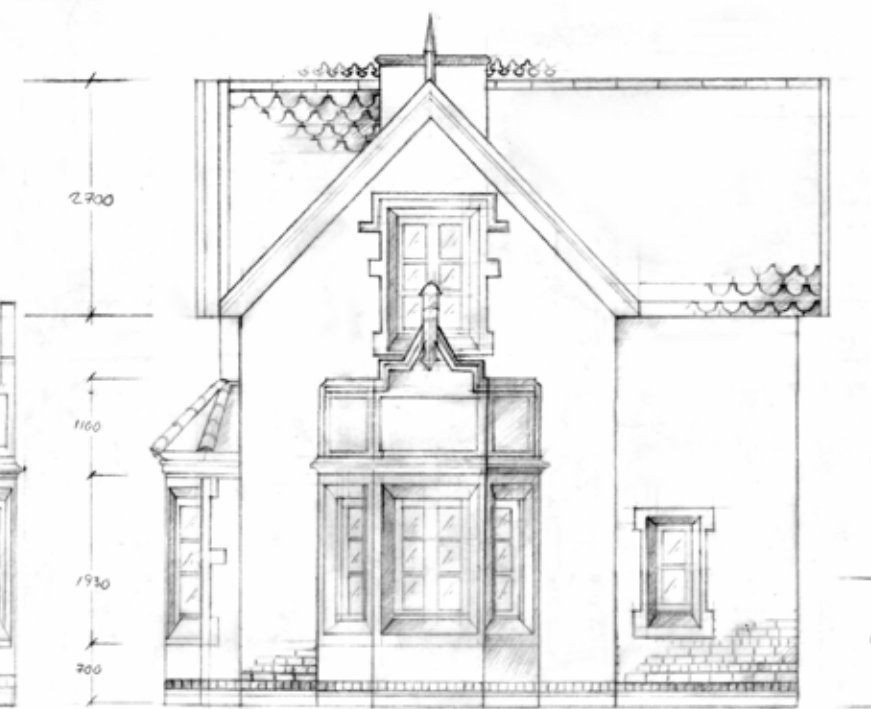

ELEVATION C-C

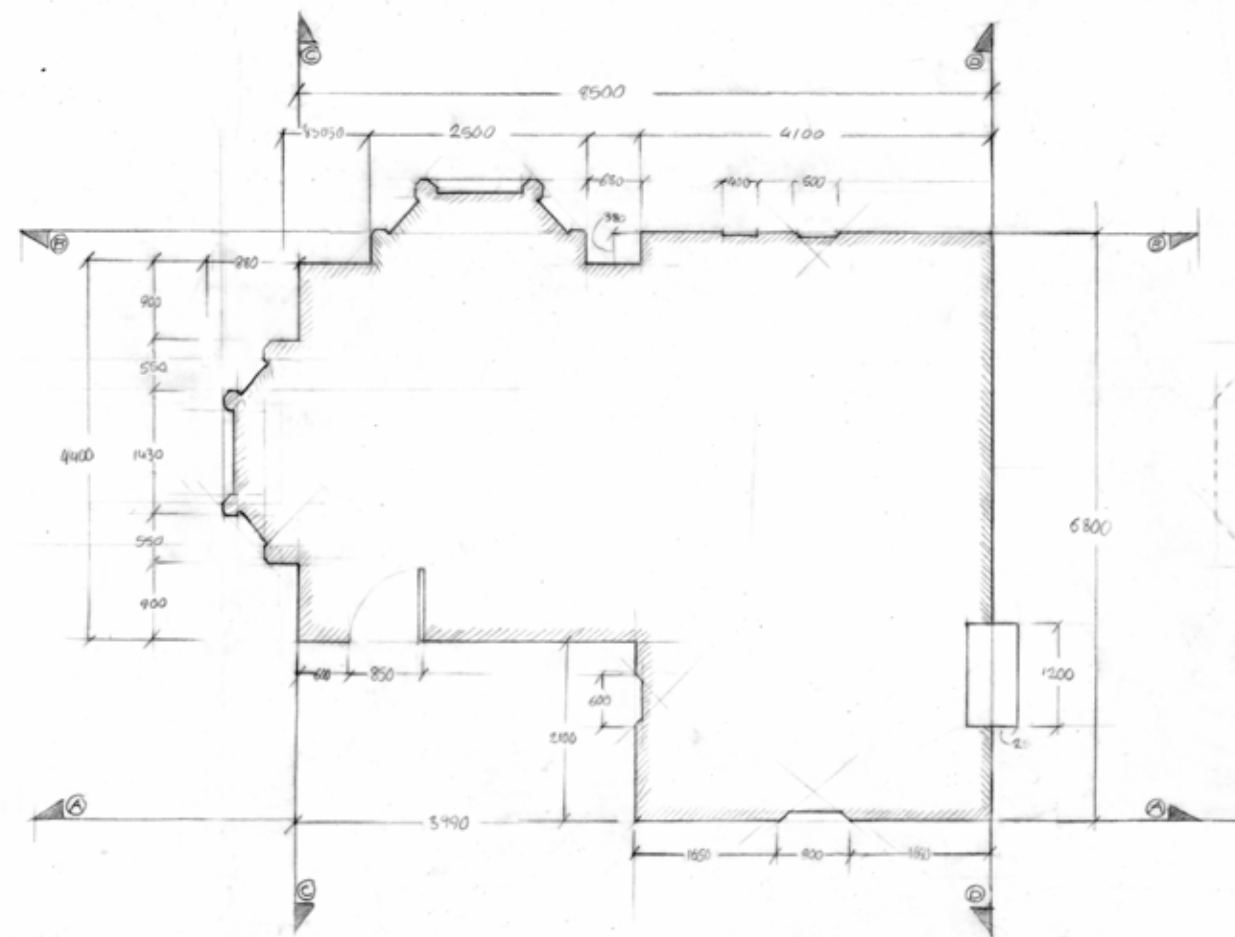

FLOOR PLAN

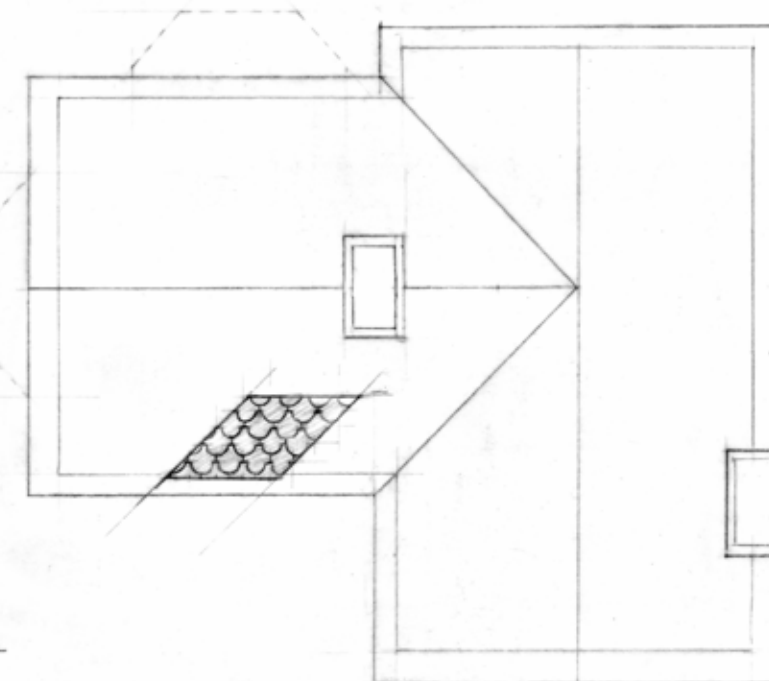

ROOF PLAN

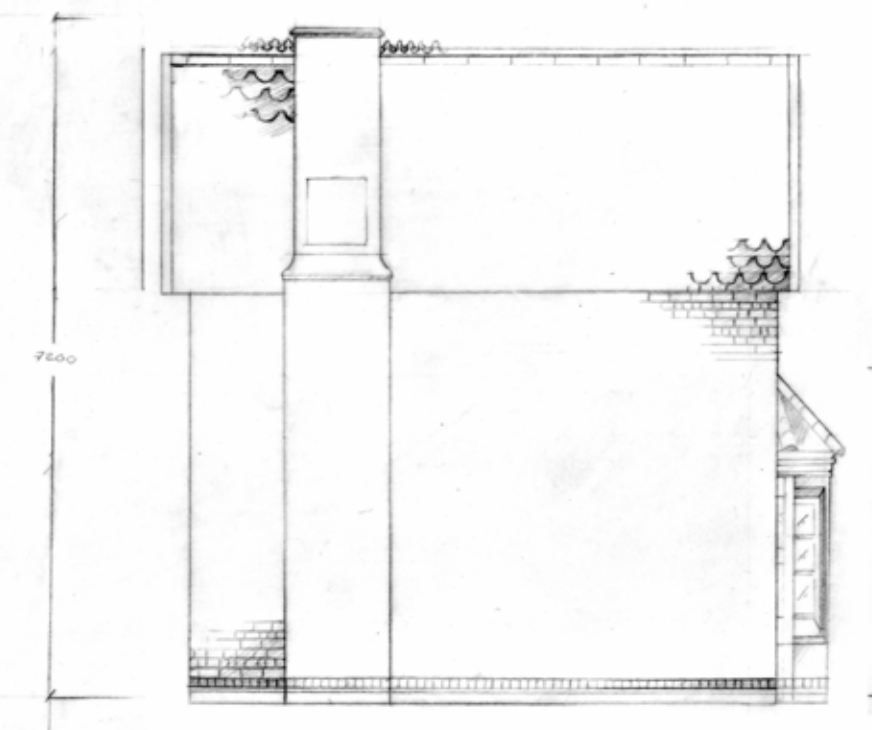

ELEVATION D-D

LOCATION: EXT. ARBORETUM LODGE

DRAWN BY: EMMA-LOUISE HAGUE

SCALE:

1:50

PAPER SIZE:

A1



White Card Model - 'Carnaby Arcade' ('Lord of The Flies' Adaptation)



White Card Model - The Jellicle Ball (Cats Adaptation)

ONEIROS

NFTS Graduate Film 2025

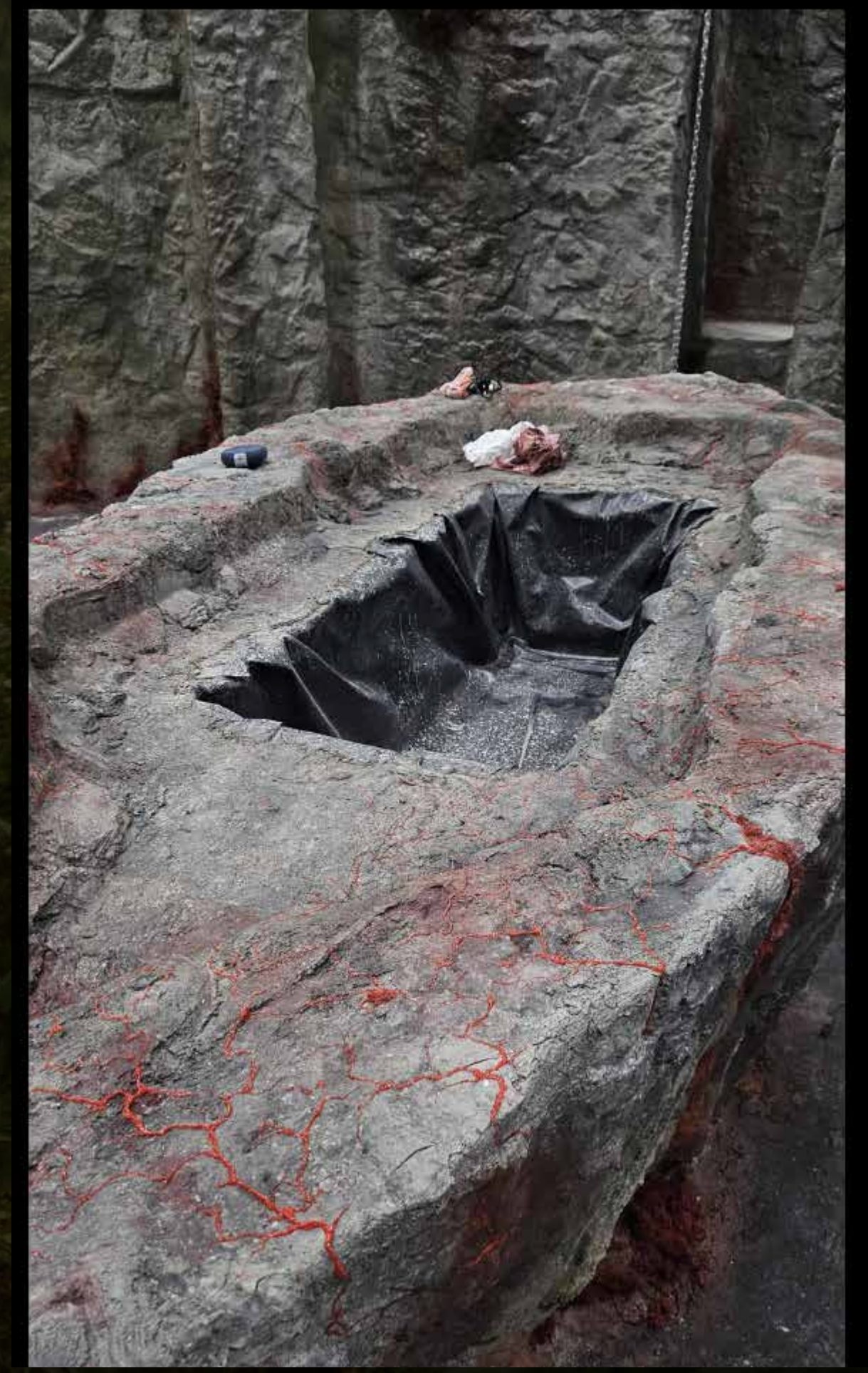

Scenic painting + sculpting

ONEIRO'S

NFTS Graduate Film 2025



10:19:20:16



10:09:49:13



10:08:13:22

Film stills - set dressing & Scenic painting

NEEDLETEETH

NFTS Student Film 2024



Art director - Set dressing, Standby, Gore FX

C O N C E P T A R T - G R A P H I C S - T E C H N I C A L D R A W I N G - M O D E L M A K I N G

EMMA-LOUISE HAGUE



Contact me:
e-hague@outlook.com
07473 103999
Instagram: El.hague